

# Officers, Directors & Committees Directory



**2021**  
August 2021

## Table of Contents

OFFICERS (OF).....	4
ELECTED DIRECTORS (DA-DC).....	5
STANDING COMMITTEES.....	5
<b>Affiliate (AF) .....</b>	<b>5</b>
<b>AVM Advertising (AD) .....</b>	<b>5</b>
<b>Commercial (CL) .....</b>	<b>5</b>
<b>Convention (CN) .....</b>	<b>5</b>
<b>Convention Show Awards (CS).....</b>	<b>6</b>
<b>Finance (FN).....</b>	<b>6</b>
<b>Fundraising (FR).....</b>	<b>6</b>
<b>Library (LB).....</b>	<b>6</b>
<b>Membership (MM).....</b>	<b>6</b>
<b>Marketing (MK).....</b>	<b>6</b>
<b>Nominating (NM) .....</b>	<b>7</b>
<b>Plant Registration and Master Plant List (PR) .....</b>	<b>7</b>
<b>Publications (PB).....</b>	<b>7</b>
<b>Research (RS).....</b>	<b>7</b>
<b>Shows and Judges (SJ) .....</b>	<b>7</b>
<b>Society Awards (SA) .....</b>	<b>7</b>
SPECIAL COMMITTEES.....	8
<b>Best Varieties and Honor Roll (BV).....</b>	<b>8</b>
<b>Bylaws (BY).....</b>	<b>8</b>
<b>Convention Manual (CM).....</b>	<b>8</b>
<b>Council of Past Presidents (PP).....</b>	<b>8</b>
<b>Courtesy (CT) .....</b>	<b>8</b>
<b>Editorial Board (EB).....</b>	<b>8</b>
<b>Handbook (HB).....</b>	<b>8</b>
<b>Policies and Procedures (P&amp;P) .....</b>	<b>8</b>
<b>Resolutions (RE) .....</b>	<b>8</b>
<b>Salary (SL) .....</b>	<b>9</b>
<b>Scholarship (SC) .....</b>	<b>9</b>
<b>Tally Time (TT).....</b>	<b>9</b>

	<b>Technology (TC)</b> .....	<b>9</b>
	<b>Violet Preservation (VP)</b> .....	<b>9</b>
	<b>Website (WB)</b> .....	<b>9</b>
SPECIAL APPOINTMENTS .....		9
	<b>Archivist (AR)</b> .....	<b>9</b>
	<b>Taxonomy (TX)</b> .....	<b>9</b>
	<b>Little Rock AVSA 2022 Convention Chairs (CV)</b> .....	<b>9</b>
STAFF .....		10
	<b>Beaumont Office (BO)</b> .....	<b>10</b>
	<b>AVM (AV)</b> .....	<b>10</b>
PAST PRESIDENTS (PP) .....		10
LEGEND OF ABBREVIATIONS .....		11
PHONE NUMBERS – ADDRESSES - E-MAIL ADDRESSES – COMMITTEE ABBREVIATIONS .....		11
AVSA.ORG EMAIL ADDRESSES .....		20
AVSA ORGANIZATIONAL CHART .....		21

Property of the African Violet Society of America. To be used only for business purposes by the Officers and Board Members of the Society.

## The African Violet Society of America, Inc.

Organized November 8, 1946 - Incorporated June 30, 1947

*“To stimulate a widespread interest in the propagation and culture of African violets everywhere.”*

The Board of Directors is composed of the elected officers, (including the directors), the immediate past president and the chairs of the standing committees.

### OFFICERS (OF)

(The six elected officers, the immediate past president, and the Finance Chair comprise the Executive Committee.)

President	Susan Anderson 4040 E. Maldonado Dr. Phoenix, AZ 85042-5119 sanderson122@cox.net	(C) 602-881-3638 (H) 602-437-2437
First Vice President	Mary Corondan 434 Plumwood Way Fairview, TX 75069 mcorondan@yahoo.com	(C) 972-333-4748 (H) 972-398-3478
Second Vice President	Glenda Williams 829 Old Hwy 20, Unit A McDade, TX 78650 ambrosiaviolets@gmail.com	(C) 512-988-1918
Third Vice President	Sharon Shannon 3 Alby Lane Los Lunas, NM 87031 sshannon2@swcp.com	(C) 505-480-1591 (H) 505-865-0171
Secretary	Richard Follett 49 Courtney Circle Strasburg, VA 22657-5270 richfoll@yahoo.com	540-465-2976
Treasurer	Terri L. Post 29384 Diamante Dr. Sioux City, IA 51109 postter210@yahoo.com	(C) 712-251-6503

Past President Sue Ramser (C) 940-781-8082  
2413 Martin St. (H) 940-767-0388  
Wichita Falls, TX 76308-1908  
ramserwf@wf.net

Finance Chair Terri L. Post (C) 712-251-6503  
29384 Diamante Dr.  
Sioux City, IA 51109  
postter210@yahoo.com

### ELECTED DIRECTORS (DA-DC)

#### To serve until the conclusion of the 2022 meeting (DA):

Stephen Covolo-Hudson Richard Craft Jill Jensen  
Linda Price Mary Thompson

#### To serve until the conclusion of the 2023 meeting (DB):

Douglas Allen Dr. Minh Bui Winston Goretsky  
Nancy Hayes Sandra Skalski

#### To serve until the conclusion of the 2024 meeting (DC):

Scott Ammann Kurt Jablonski Patricia Mattson  
Leonard Re Danny Tidwell

### STANDING COMMITTEES

#### Affiliate (AF)

Jeri Anderson, Chair Carolee Carter  
Cristy Boothe, Vice Chair Mary Thompson

#### AVM Advertising (AD)

Richard Craft, Chair Sophia Bennett, Editor

#### Commercial (CL)

Kathy Bell, Chair Ron Davidson  
Linda Hall B.J. Ohme  
Carol Semrau Barbara Werness

#### Convention (CN)

Kathy Lahti, Chair, Presentations, Tours Kathy Bell, Commercials  
Joe Bruns, Souvenir Book Winston Goretsky, Internet  
Nancy Hayes, Photographer Lynn Lombard, Advisory  
Patricia Mattson, Tour Bus Tickets Brenda Petry, International Inspection  
Dr. Bill Price, International Inspection Sharon Shannon, Convention Manual Revision

**Convention Show Awards (CS)**

Vickie Crider, Chair  
Linda Hall, Vice Chair  
Patty Gibson

Mary Corondan  
Randy Deutsch  
Terri Post

**Finance (FN)**

Terri Post, Chair  
Douglas Allen, Vice Chair  
Linda Hall

Vickie Crider  
Randy Deutsch

**Fundraising (FR)**

Randy Deutsch, Chair  
Jill Jensen, Vice Chair  
Elvie Blakely  
Linda Hall, Legacy Society, Chair  
Linda Price  
Dianna Walston

Susan Anderson  
Candace Baldwin, Auction Committee, Chair  
Marge Farrand  
Mary Lou Harden  
Janet Riemer, Tinari Endowment Fund, Chair

**Library (LB)**

Kurt Jablonski, Chair  
Richard Craft, Vice Chair  
Tom Glembocki  
Stephanie Newman  
Andrea Worrell

Marjorie Bullard  
Janet Castiglione  
Julie Jones  
Anne Nicholas

**Membership (MM)**

Stephen Covolo-Hudson, Chair  
Trudy Brekel, Vice Chair, Facebook Discussions

Kathy Bell, Affiliate Focus  
Allison Waters

**Marketing (MK)**

Joyce Stork, Chair, AVSA Email  
Beth Baker, Co-Chair, AVSA Instagram, Pinterest Boards  
Candace Baldwin, Website Committee Chair  
Sophia Bennett, AVM Editor  
Amy Carruth, AVSA Office Manager  
Carolee Carter, Proofreader  
Roxanne Clapp, Graphic Design  
Richard Craft, AVSA YouTube Channel, AVM Advertising Chair  
Vickie Crider, Statistics and Trends  
Donna Guiliano, Proofreader  
Kathalina McGinnis, AVSA Facebook Page

**Nominating (NM)**

Kathy Lahti, Chair  
Kurt Jablonski  
Danny Tidwell

Stephen Covolo-Hudson  
Linda Price

**Plant Registration and Master Plant List (PR)**

Joe Bruns, Chair  
Kathy Hajner, Vice Chair

Lynn Lombard  
Dr. Jeff Smith

**Publications (PB)**

Sandra Skalski, Chair, Annual Index  
Sophia Bennett, AVM Editor  
Winston Goretsky  
Terry Klemesrud  
Gail Podany

Susan Anderson, Tally Time  
Trudy Brekel, Best Varieties/Honor Roll  
Pat Hancock  
Dr. Barbara Pershing

**Research (RS)**

Dr. Jeff Smith, Chair  
Dr. Elmer Godeny

Dr. Minh Bui

**Shows and Judges (SJ)**

Mary Corondan, Chair, Master Judge Recorder  
Paul Kroll, Vice Chair, Other Gesneriad Adviser, Judging School Exams  
Susan Anderson, Schedule Approver  
Joe Bruns, Classification & Entries Coordinator  
Ron Davidson, Commercial Representative  
Winston Goretsky, Handbook  
Susan Hill, Advisory  
Kathy Lahti, Convention Show Schedule  
Ruth Loomis, Judging School Registrar  
Sue Ramser, Secretary  
Barbara Werness, Senior Judges Examiner

**Society Awards (SA)**

Linda Hall, Chair  
Randy G. Deutsch, Vice Chair  
Kathy Lahti  
Leonard Re

Dolores Gibbs  
Mel Grice  
Dr. Bill Price

## SPECIAL COMMITTEES

### **Best Varieties and Honor Roll (BV)**

Trudy Brekel, Chair

Allison Waters

### **Bylaws (BY)**

Mary Lou Harden, Chair

Sue Ramser, Vice Chair

Joyce Stork

Ruth Goeke

Jill Jensen

### **Convention Manual (CM)**

Sharon Shannon, Chair

Kathy Lahti

Linda Price

Randy Deutsch

Lynn Lombard

Glenda Williams

### **Council of Past Presidents (CP)**

Winston Goretsky, Chair

Linda Hall

Sue Ramser

Joyce Stork

Ron Davidson

Linda Owens

Janet Riemer

### **Courtesy (CT)**

Judith Carter, Chair

### **Editorial Board (EB)**

Dale Martens, Convening Chair

Jill Jensen, Vice Chair

Bob Clark

Karen Rooney

Scott Ammann

Beth Baker

Winston Goretsky

### **Handbook (HB)**

Winston Goretsky, Chair

### **Policies and Procedures (P&P)**

Rich Follett, Chair

Mary Corondan

Janet Riemer

Linda Hall

Sue Ramser

### **Resolutions (RE)**

Jill Jensen, Chair

Karen Rooney

Scott Ammann



**Salary (SL)**

Mary Corondan, Chair  
 Terri Post, Vice Chair

Sharon Shannon  
 Glenda Williams

**Scholarship (SC)**

Dr. Charles Ramser, Chair  
 Janet Riemer

Dr. Bill Price  
 Penny Smith-Kerker

**Tally Time (TT)**

Susan Anderson, Chair

**Technology (TC)**

Tom Glembocki, Chair  
 Dr. Minh Bui  
 Winston Goretsky

Joe Bruns  
 Richard Craft

**Violet Preservation (VP)**

Mary Thompson, Chair  
 Angela Newell, vice Chair  
 Rich Follett  
 Nancy Sullivan

Candace Baldwin  
 Trudy Brekel  
 Neil Lipson

**Website (WB)**

Candace Baldwin, Chair  
 Tom Glembocki, Vice Chair  
 Dr. Minh Bui  
 Jill Jensen

Jeri Anderson  
 Joe Bruns  
 Carolee Carter

**SPECIAL APPOINTMENTS****Archivist (AR)**

Janet Riemer

Alcie Maxwell

**Taxonomy (TX)**

Dr. Jeff Smith

**Little Rock AVSA 2022 Convention Chairs (CV)**

Danny Tidwell, Convention Chair  
 Kathy Bell, Convention Co-Chair

Alice Brown, Convention Show Chair  
 Susan Hill, Convention Show Co-Chair

## STAFF

### Beaumont Office (BO)

Amy Carruth, Office Manager

Stephanie Travis, Secretary

### AVM (AV)

Sophia Bennett, Editor

Shirley Jones, Desktop Publisher

Encore Print Store, Printer and Typographer

**According to AVSA Policies and Procedures, Chairs of the Standing Committees are responsible to inform the following line officers of their activities.**

First Vice President - Finance, Fundraising, Membership, Publications, Research, and AVM Advertising

Second Vice President - Convention Show Awards, Society Awards, Commercial, Library, Marketing, and Shows and Judges

Third Vice President - Affiliate, Plant Registration and Master List

Special Committees and the Convention Director shall report to the President or to the Chairs of Standing Committees listed in the Organizational Chart found on page 20.

## PAST PRESIDENTS (PP)

1947-49 Ferne Kellar\*

1949-50 Mrs. Robert Wright\*

1950-52 Mrs. Arthur Radtke\*

1952-54 Floyd Johnson\*

1954-55 Mrs. E. G. McGill\*

1955-56 Floyd Johnson\*

1956-58 William B. Carter\*

1958-60 H. G. Harvey\*

1960-62 Mrs. James B. Carey\*

1962-64 Mrs. Jack Yakie\*

1964-66 Frank A. Burton\*

1966-67 Dorothy Gray\*

1967-69 Mrs. W. F. Anderson\*

1969-70 Frank Tinari\*

1970-72 Helen van Zele\*

1972-74 Cordelia Reinhardt\*

1974-76 Edith V. Peterson\*

1976-78 Mrs. Edward A. Nelson\*

1978-80 Mrs. Marvin Garner\*

1980 Mrs. Adeline Krogman\*

1980-83 Harvey Stone\*

1983-85 Mrs. J.A.W. Richardson\*

1985-87 Mrs. Frank (Anne) Tinari\*

1987-89 Mrs. Fred Young\*

1989-91 Mary Boland\*

1991-93 A. Charles Bollar

1993-95 Mrs. Hortense Pittman\*

1995-97 L.T. Ozio, Jr\*

1997-99 Esther Edwards Wells

1999-01 Bill Foster \*

2001-03 Jack Wilson

2003-05 Janet Riemer

2005-07 Linda Owens

2007-09 Joyce Stork

2009-11 Ron Davidson

2011-13 Linda Hall

2013-15 John Carter\*

2015-17 Winston Goretsky

2017-19 Dr. Richard Nicholas\*

2019-21 Sue Ramser

2021- Susan Anderson

\* deceased

## LEGEND OF ABBREVIATIONS

AD Advertising	LB Library
AF Affiliate	MK Marketing
AR Archivist	MM Membership
AV AVM	NM Nominating
BO Beaumont Office	OF Officers
BV Best Varieties & Honor Roll	PB Publications
BY Bylaws	P&P Policies and Procedures
CL Commercial	PP Past Presidents
CM Convention Manual	PR Plant Registration, Master Plant List
CN Convention	RE Resolutions
CP Council of Past Presidents	RS Research
CS Convention Show Awards	SA Society Awards
CT Courtesy	SC Scholarship
CV Current Convention Chairs	SJ Shows and Judges
DA Directors until 2022	SL Salary
DB Directors until 2023	TC Technology
DC Directors until 2024	TT Tally Time
EB Editorial Board	TX Taxonomy
FR Fundraising	VP Violet Preservation
FN Finance	WB Website
HB Handbook	

## PHONE NUMBERS – ADDRESSES - E-MAIL ADDRESSES – COMMITTEE ABBREVIATIONS

Allen, Douglas 1195 Fairfax Ave. Bloomfield Hills, MI 48302-0118	(C) 248-840-5095 (H) 248-332-7924 <a href="mailto:dallen@mmca.com">dallen@mmca.com</a>	(DB, FN)
Scott Ammann 3278 Daiber Lane Highland, IL 62249	618-882-0322 <a href="mailto:scott.j.ammann@gmail.com">scott.j.ammann@gmail.com</a>	(DC, EB, RE)
Anderson, Jeri 1640 N Kelly Pl. Tucson, AZ 85715	520-296-8806 <a href="mailto:twajda1@comcast.net">twajda1@comcast.net</a>	(AF, WB)
Anderson, Susan 4040 E. Maldonado Dr. Phoenix, AZ 85042-5119	(C) 602-881-3638 (H) 602-437-2437 <a href="mailto:sanderson122@cox.net">sanderson122@cox.net</a>	(FR, OF, PB, SJ, TT)
Baker, Beth 281 Garland St. Memphis, TN 38104-7131	(C) 901-550-7860 <a href="mailto:bakerbethm@gmail.com">bakerbethm@gmail.com</a>	(EB, MK)

Baldwin, Candace 6210 E. Mallory St. Mesa, AZ 85215	480-213-4247 <a href="mailto:aviolets@hotmail.com">aviolets@hotmail.com</a>	(FR, MK, VP, WB)
Bell, Kathy 9611 E. Blanding Ln. Tucson, AZ 85747-9294	(C)520-440-5030 (H)520-574-1367 <a href="mailto:bellkk@peoplepc.com">bellkk@peoplepc.com</a>	(CL, CN, CV, MM)
Bennett, Sophia P O Box 22417 Beaumont, TX 77720	541-505-6130 <a href="mailto:editor@avsas.org">editor@avsas.org</a>	(AD, AV, MK, PB)
Blakely, Elvie 2400 Dolphin Road Titusville, FL 32780-4574	(C) 321-362-2961 <a href="mailto:eblakely001@att.net">eblakely001@att.net</a>	(FR)
Bollar, Charles A. 1200 Silvestre Road Santa Barbara, CA 93110-2443	702-523-3459 <a href="mailto:lvcranky@aol.com">lvcranky@aol.com</a>	(PP)
Boothe, Cristy 310 Hillside Drive Greer, SC 29650	901-292-8123 <a href="mailto:cristyboothe@hotmail.com">cristyboothe@hotmail.com</a>	(AF)
Brekel, Trudy 5553 W. Prentice Cir. Littleton, CO 80123	303-452-9015 <a href="mailto:violetlady7@msn.com">violetlady7@msn.com</a>	(BV, MM, PB, VP)
Brown, Alice 65 Sunset Dr. North little Rock, AR 72118	501-753-7407 <a href="mailto:jerrynalice@att.net">jerrynalice@att.net</a>	(CV)
Bruns, Joe 1220 Stratford Ln. Hanover Park, IL 60133-2667	630-837-1298 <a href="mailto:jbruns@qwip.net">jbruns@qwip.net</a>	(CN, PR, SJ, TC, WB)
Bui, Dr. Minh 13111 Ardennes Ave. Rockville, MD 20851	240-760-6585 <a href="mailto:minhbui82@hotmail.com">minhbui82@hotmail.com</a>	(DB, RS, TC, WB)
Bullard, Marjorie 1231 Huisache, #905 New Braunfels, TX 78130	(H) 830-632-6000 <a href="mailto:marjbnb@gmail.com">marjbnb@gmail.com</a>	(LB)
Carruth, Amy PO Box 22417 Beaumont, TX 77720	(W) 409-839-4725 <a href="mailto:avsas@earthlink.net">avsas@earthlink.net</a>	(BO, MK)

Carter, Carolee 10947 S.W. 71st Cir. Ocala, FL 34476-5707	(C) 352-342-0363 (H) 352-237-3308 <a href="mailto:caroleeviolets@gmail.com">caroleeviolets@gmail.com</a>	(AF, MK, WB)
Carter, Judith 1825 West Lincoln St. Broken Arrow, OK 74012	918-355-8020 <a href="mailto:judithmcarter@valornet.com">judithmcarter@valornet.com</a>	(CT)
Castiglione, Janet 313 Plantation Oak Ave. Lake Dallas, TX 75065-2206	(C) 940-595-7417 (H) 940-321-5638 <a href="mailto:jmcvioletcas@gmail.com">jmcvioletcas@gmail.com</a>	(LB)
Clapp, Roxanne 2816 Overlook View Road Walland, TN 37886	813-991-1860 <a href="mailto:roxanne@roxc.graphics">roxanne@roxc.graphics</a>	(MK)
Corondan, Mary 434 Plumwood Way Fairview, TX 75069-0156	(C) 972-333-4748 (H) 972-398-3478 <a href="mailto:mcorondan@yahoo.com">mcorondan@yahoo.com</a>	(CS, OF, P&P, SJ, SL)
Covolo-Hudson, Stephen 31734 Mill Drive Springville, CA 93265	559-544-4221 <a href="mailto:steffano2@gmail.com">steffano2@gmail.com</a>	(DA, NM, MM)
Craft, Richard 9421 Teton Wood Ave. Las Vegas, NV 89129	(C) 702-375-1113 <a href="mailto:crafr@hotmail.com">crafr@hotmail.com</a>	(AD, DA, LB, MK, TC)
Crider, Vickie 6922 Sunflower Grove Dr. Humble, TX 77346	832-656-3899 <a href="mailto:vcriders2@outlook.com">vcriders2@outlook.com</a>	(CS, FN, MK)
Davidson, Ron 941 F. M. 2377 Red Oak, TX 75154-7401	(C) 469 236-6784 <a href="mailto:chiefroind@aol.com">chiefroind@aol.com</a>	(CL, CP, PP, SJ)
Deutsch, Randy G. 2305 E. 19th St. Sioux Falls, SD 57103-2356	(C) 605-321-0717 <a href="mailto:rcjsch@prodigy.net">rcjsch@prodigy.net</a>	(CM, CS, FR, FN, SA)
Encore Print Shop 21815 Katy Freeway, #C110 Katy, TX 77450		(AV)
Farrand, Marge 4548 Cottonwood Dr. Ann Arbor, MI 48108-9768	(C) 734-223-4747 <a href="mailto:mfarrand@comcast.net">mfarrand@comcast.net</a>	(FR)

Follett, Richard 49 Courtney Circle Strasburg, VA 22657-5270	540-465-2976 <a href="mailto:richfoll@yahoo.com">richfoll@yahoo.com</a>	(OF, P&P, VP)
Gibbs, Dolores 608 Larue Dr. San Marcos, TX 78666	512-392-5464 <a href="mailto:doloresgibbs@hotmail.com">doloresgibbs@hotmail.com</a>	(SA)
Gibson, Patty 2727 Running Creek Florence, KY 41042-8984	(C) 859-250-5211 (H) 859-384-0082 <a href="mailto:gibbypatty@gmail.com">gibbypatty@gmail.com</a>	(CS)
Glembocki, Tom 9579 Knightsbridge Circle Sarasota, FL 34238	(C) 919-589-4240 (H) 919-362-8532 or 941-876-8532 <a href="mailto:tomgle@yahoo.com">tomgle@yahoo.com</a>	(LB, TC, WB)
Godeny, Dr. Elmer 3333 Rolling Ridge Lane Brenham, TX 77833	(C) 918-804-7308 <a href="mailto:ekgprof@comcast.net">ekgprof@comcast.net</a>	(RS)
Goeke, Ruth 4851 Pieper Rd. Brenham, TX 77833-7072	(H) 979-836-9736 <a href="mailto:ruth.goeke@bluebell.com">ruth.goeke@bluebell.com</a>	(BY)
Goretsky, Winston 32 Scimitar Point N. W. Calgary, Alberta, Canada T3L 2B2	(C) 403-830-5198 (H) 403-241-8300 <a href="mailto:Winston@Goretsky.ca">Winston@Goretsky.ca</a>	(CN, CP, EB, DB, HB, PB, SJ, TC)
Grice, Mel 2019 Crosswind Court Englewood, OH 45322-2235	(C) 937-654-7014 (H) 937-836-9237 <a href="mailto:melsgrice@earthlink.net">melsgrice@earthlink.net</a>	(SA)
Guiliano, Donna 4839 Mount Abbott Street Jurupa Valley, CA 92509	951-850-7222 <a href="mailto:dguiliano@mac.com">dguiliano@mac.com</a>	(MK)
Hajner, Kathy 39 Honeyfield Ln. Peralta, NM 87042-8412	(H) 505-869-9341 <a href="mailto:k.hajner18@gmail.com">k.hajner18@gmail.com</a>	(PR)
Hall, Linda 517 E Elm St Ravenwood, MO 64479-7134	(C) 816-550-4061 (H) 660-937-2295 <a href="mailto:llhall@grm.net">llhall@grm.net</a>	(CS, CL, CP, FR, FN, P&P, PP, SA)
Hancock, Pat 7132 Shurz Rd. Middleton, OH 45042-9627	513-425-0308	(PB)

Harden, Mary Lou 902 W. Old Hillsborough Ave. Seffner, FL 33584-3530	(C) 813-924-2686 (H) 813-689-8700 <a href="mailto:mlhard@verizon.net">mlhard@verizon.net</a>	(BY, FR)
Hayes, Nancy 9 Cobblestone Rd. Bloomfield, CT 06002-3003	(C) 860 930-6260 (H) 860-242-0162 Maine 207 583-2036 <a href="mailto:violetnancy39@gmail.com">violetnancy39@gmail.com</a>	(CN, DB)
Hill, Susan 116 N. Grant St. Smith Center, KS 66967-2102	785-208-0101 <a href="mailto:skhill@ruraltel.net">skhill@ruraltel.net</a>	(CV, SJ)
Jablonski, Kurt 1818 Michigan Ave., Apt. 7 Miami Beach, FL 33139-2470	305-469-1313 <a href="mailto:kurtmjablonskijr@yahoo.com">kurtmjablonskijr@yahoo.com</a>	(DC, LB, NM)
Jensen, Jill 9605 Saint Clement Circle Lincoln, NE 68526	402-430-5040 <a href="mailto:jjensen4AVS@gmail.com">jjensen4AVS@gmail.com</a>	(BY, EB, FR, RE, WB)
Jones, Julie 1040 Peachblow Rd. Lewis Center, OH 43035	614-205-6975 <a href="mailto:juliej195@aol.com">juliej195@aol.com</a>	(LB)
Jones, Shirley P.O. Box 855 Beaumont, TX 77704	409-656-3010 <a href="mailto:shirleyjones1025@gmail.com">shirleyjones1025@gmail.com</a>	(AV)
Klemesrud, Terry 11333 Welcome Ave. N. Champlin, MN 55316-3445	(C) 612-750-6324 (H) 763-712-5649 <a href="mailto:t_klemesrud@yahoo.com">t_klemesrud@yahoo.com</a>	(PB)
Kroll, Paul Greenfield Manor, #128 5953 Broadway Lancaster, NY 14086	716-864-3190 <a href="mailto:pfkroll@me.com">pfkroll@me.com</a>	(SJ)
Lahti, Kathy 4157 Oliver Ave. N. W. Annandale, MN 55302-3614	(C) 612-418-9597 (H) 320-274-1157 <a href="mailto:lahti@lakedalelink.net">lahti@lakedalelink.net</a>	(CM, CN, NM, SA, SJ)
Lipson, Neil 29 S. New Ardmore Ave. Broomall, PA 19008	(C) 610-772-5764 (H) 610-356-6183 <a href="mailto:ndlipson@gmail.com">ndlipson@gmail.com</a>	(VP)

Lombard, Lynn 4710 W. Justin Ln. Spokane, WA 99208	(C) 916-806-2001 (H) 509-468-2434 <a href="mailto:lynn_lombard@att.net">lynn_lombard@att.net</a>	(CM, CN, PR)
Loomis, Ruth 603 N. San Francisco St. Flagstaff, AZ 86001-3230	928-774-8983 <a href="mailto:ruthloomis@msn.com">ruthloomis@msn.com</a>	(SJ)
Martens, Dale 4220 E. 59 <sup>th</sup> St. Davenport, IA 52807	563-484-5208 <a href="mailto:dalemartens@mchsi.com">dalemartens@mchsi.com</a>	(EB)
Mattson, Patricia 1653 270 <sup>th</sup> Avenue Luck, WI 54853	715-472-2734 <a href="mailto:horsehappy@lakeland.ws">horsehappy@lakeland.ws</a>	(CN, DC)
Maxwell, Alcie 1667 Williamsburg Dr. Bossier City, LA 71112	(H) 318-946-8451 <a href="mailto:alciemaxwell@gmail.com">alciemaxwell@gmail.com</a>	(AR)
McGinnis, Kathalina	901-550-7860 <a href="mailto:Mother.n8ture@hotmail.com">Mother.n8ture@hotmail.com</a>	(MK)
Newell, Angela 8205 Vassar Circle Tampa, FL 33634	813-382-2998 <a href="mailto:newellang@gmail.com">newellang@gmail.com</a>	(VP)
Newman, Stephanie 1731 Creekside Drive Hoover, AL 35244	770-778-1409 <a href="mailto:snewman258@gmail.com">snewman258@gmail.com</a>	(LB)
Nicholas, Anne 3113 Deerfield Dr. Denton, TX 76208-3428	(C) 940 206-8250 (H) 940-565-0363 <a href="mailto:txran70@outlook.com">txran70@outlook.com</a>	(LB)
Ohme, BJ P O Box 72 Arcadia, NE 68506	402-314-8811 <a href="mailto:kiwidazzler@hotmail.com">kiwidazzler@hotmail.com</a>	(CL)
Owens, Linda 778 Deerfield Trail Springfield, OH 45503-7444	(C) 614 561-4641 (H)937-629-0501 <a href="mailto:ldowens215@att.net">ldowens215@att.net</a>	(CP, PP)
Pershing, Dr. Barbara 5202 Sweet Basil Lane Cedar Falls, IA 50613	319-230-1737 <a href="mailto:Barbara.pershing@uni.edu">Barbara.pershing@uni.edu</a>	(PB)



Petry, Brenda 165 Tammy Dr. York Springs, PA 17372-8851	(C) 717 339-7123 <a href="mailto:bpetry165@gmail.com">bpetry165@gmail.com</a>	(CN)
Podany, Gail 5256 Beachside Dr. Minnetonka, MN 55343-4322	(C) 952-446-5452 (H) 952 -933-9067 <a href="mailto:gail.podany@gmail.com">gail.podany@gmail.com</a>	(PB)
Post, Terri 29384 Diamante Dr Sioux City, IA 51109-9070	(C) 712-251-6503 <a href="mailto:postter210@yahoo.com">postter210@yahoo.com</a>	(CS, FN, OF, SL)
Price, Dr. William 1230 Silverwood Crescent North Vancouver, BC CANADA V7P 1J3	(C) 604-783-2784 <a href="mailto:billprice@telus.net">billprice@telus.net</a>	(CN, SA, SC)
Price, Linda 1541 Silver Fox Circle Apopka, FL 32712-3064	(C) 407-462-5923 <a href="mailto:laprice41@yahoo.com">laprice41@yahoo.com</a>	(CM, DA, FR, NM)
Ramser, Dr. Charles 2413 Martin St. Wichita Falls, TX 76308-1908	(C) 940 781-5246 (H) 940-767-0388 <a href="mailto:Charles.ramser@msutexas.edu">Charles.ramser@msutexas.edu</a>	(SC)
Ramser, Sue 2413 Martin St. Wichita Falls, TX 76308-1908	(C) 940 781-8082 (H)940-767-0388 <a href="mailto:ramserwf@wf.net">ramserwf@wf.net</a>	(BY, CP, SJ, OF, P&P, PP)
Re, Leonard 9144 Helm Ave. Fountain Valley, CA 92708-4435	714-801-5679 <a href="mailto:buffboy@socal.rr.com">buffboy@socal.rr.com</a>	(DC, SA)
Riemer, Janet 256 Pennington-Harbourton Rd. Pennington, NJ 08534-4007	609-737-1699 <a href="mailto:J_Riemer@comcast.net">J_Riemer@comcast.net</a>	(AR, CP, FR, P&P, PP, SC)
Rooney, Karen 5120 Spruce Lincoln, NE 68516	402-483-1203 <a href="mailto:sunshinechef@juno.com">sunshinechef@juno.com</a>	(EB, RE)
Semrau, Carol 15237 Cobalt St. Ramsey, MN 55303	(C) 612-501-0417 (H) 763 421-0242 <a href="mailto:carolsemrau@hotmail.com">carolsemrau@hotmail.com</a>	(CL)
Shannon, Sharon 3 Alby Ln. Los Lunas, NM 87031	(C) 505-480-1591 (H) 505-865-0171 <a href="mailto:sshannon2@swcp.com">sshannon2@swcp.com</a>	(CM, CN, OF, SL)

Skalski, Sandra 516 McIntosh Dr. Mullica Hill, NJ 08062-9474	609-970-1839 <a href="mailto:sskalski@comcast.net">sskalski@comcast.net</a>	(DB, PB)
Smith, Dr. Jeff 3014 W. Amherst Rd Muncie, IN 47304	(C) 765-744-4448 <a href="mailto:jsmith4@bsu.edu">jsmith4@bsu.edu</a>	(PR, RS, TX)
Smith-Kerker, Penny 13879 NW Co. Road 270 Nathrop, CO 81236	513-914-4488 <a href="mailto:psmithkerker@gmail.com">psmithkerker@gmail.com</a>	(SC)
Stork, Joyce 1012 Skysail Dr. Henderson, NV 89011-3136	(C) 402-719-6896 <a href="mailto:kentsflowers@gmail.com">kentsflowers@gmail.com</a>	(BY, CP, MK, PP)
Sullivan, Nancy 7845 S. Lafayette Ct. Centennial, CO 80122	303-726-6344 <a href="mailto:nksullivan5280@gmail.com">nksullivan5280@gmail.com</a>	(VP)
Thompson, Mary P.O. Box 203 Paso Robles, CA 93447	805-459-6070 <a href="mailto:znailady@gmail.com">znailady@gmail.com</a>	(AF, DA, VP)
Tidwell, Danny P.O. Box 111 McRae, AR 72102	830-481-9126 <a href="mailto:dantwell@yahoo.com">dantwell@yahoo.com</a>	(DC, NM, CV)
Travis, Stephanie P.O. Box 22417 Beaumont, TX 77720	(W) 409-839-4725 <a href="mailto:avs@earthlink.net">avs@earthlink.net</a>	(BO)
Waters, Allison 15652 E. Custer Place Aurora, CO 80017	303-523-1438 <a href="mailto:allisoncw1@yahoo.com">allisoncw1@yahoo.com</a>	(BV, MM)
Walston, Dianna 2210 S. Courtland Ave. Kokomo, IN 46902	765-252-3944 <a href="mailto:diawal17@outlook.com">diawal17@outlook.com</a>	(FR)
Wells, Esther Edwards 948 Fair Oaks Court Liberty, MO 64068-9464	(H) 816-781-2160 (C) 816-225-5602 <a href="mailto:ewells2@kc.rr.com">ewells2@kc.rr.com</a>	(PP)
Werness, Barbara 12354 Naples St. NE Blaine, MN 55449-5873	(H) 763-754-3918 <a href="mailto:bwerness@comcast.net">bwerness@comcast.net</a>	(CL, SJ)

Williams, Glenda  
829 Old Hwy 20 Unit A  
McDade, TX 78650

(C) 512-988-1918  
[ambrosiaviolets@gmail.com](mailto:ambrosiaviolets@gmail.com)

(CM, OF, SL)

Wilson, John (Jack)  
114 Pine Valley Ct.  
DeBary, FL 32713-2300

386-753-0895  
[cagmousn@yahoo.com](mailto:cagmousn@yahoo.com)

(PP)

Worrell, Andrea  
616 Franklin St.  
Downers Grove, IL 60515

630-515-1151  
[worrell007@aol.com](mailto:worrell007@aol.com)

(LB)

## AVSA.ORG EMAIL ADDRESSES

<b>Committee</b>	<b>Email Address</b>
Affiliate	<a href="mailto:affiliate@avsa.org">affiliate@avsa.org</a>
And the Winner Are....	<a href="mailto:winners@avsa.org">winners@avsa.org</a>
Archivist	<a href="mailto:archivist@avsa.org">archivist@avsa.org</a>
Auction	<a href="mailto:auction@avsa.org">auction@avsa.org</a>
AVM	<a href="mailto:desktoppublisher@avsa.org">desktoppublisher@avsa.org</a>
AVM Advertising	<a href="mailto:advertising@avsa.org">advertising@avsa.org</a>
AVM Editor	<a href="mailto:editor@avsa.org">editor@avsa.org</a>
AVM Index	<a href="mailto:avm-index@avsa.org">avm-index@avsa.org</a>
AVSA You Tube	<a href="mailto:avsayoutube@avsa.org">avsayoutube@avsa.org</a>
Best Varieties & Honor Roll	<a href="mailto:bestvariety@avsa.org">bestvariety@avsa.org</a>
Bylaws	<a href="mailto:bylaws@avsa.org">bylaws@avsa.org</a>
Commercial	<a href="mailto:commercials@avsa.org">commercials@avsa.org</a>
Convention	<a href="mailto:convention@avsa.org">convention@avsa.org</a>
Convention Manual	<a href="mailto:conventionmanual@avsa.org">conventionmanual@avsa.org</a>
Convention Show Awards	<a href="mailto:showawards@avsa.org">showawards@avsa.org</a>
Courtesy	<a href="mailto:courtesy@avsa.org">courtesy@avsa.org</a>
Endowments	<a href="mailto:endowments@avsa.org">endowments@avsa.org</a>
Finance	<a href="mailto:finance@avsa.org">finance@avsa.org</a>
Forum	<a href="mailto:forum@avsa.org">forum@avsa.org</a>
Fundraising	<a href="mailto:fundraising@avsa.org">fundraising@avsa.org</a>
Handbook	<a href="mailto:handbook@avsa.org">handbook@avsa.org</a>
Library	<a href="mailto:library@avsa.org">library@avsa.org</a>
Marketing	<a href="mailto:marketing@avsa.org">marketing@avsa.org</a>
Membership	<a href="mailto:membership@avsa.org">membership@avsa.org</a>
Memorials	<a href="mailto:memorial@avsa.org">memorial@avsa.org</a>
Nominating	<a href="mailto:nominating@avsa.org">nominating@avsa.org</a>
Office	<a href="mailto:office@avsa.org">office@avsa.org</a>
Policies & Procedures	<a href="mailto:pandp@avsa.org">pandp@avsa.org</a>
Plant Registration & Master Plant List	<a href="mailto:registration@avsa.org">registration@avsa.org</a>
Publications	<a href="mailto:publications@avsa.org">publications@avsa.org</a>
Research	<a href="mailto:research@avsa.org">research@avsa.org</a>
Resolutions	<a href="mailto:resolutions@avsa.org">resolutions@avsa.org</a>
Salary	<a href="mailto:salary@avsa.org">salary@avsa.org</a>
Scholarship	<a href="mailto:scholarship@avsa.org">scholarship@avsa.org</a>
Shows and Judges	<a href="mailto:judges@avsa.org">judges@avsa.org</a>
Society Awards	<a href="mailto:societyawards@avsa.org">societyawards@avsa.org</a>
Tally Time	<a href="mailto:tallytime@avsa.org">tallytime@avsa.org</a>
Taxonomy	<a href="mailto:taxonomy@avsa.org">taxonomy@avsa.org</a>
Violet Preservation	<a href="mailto:vintage@avsa.org">vintage@avsa.org</a>
Website	<a href="mailto:website@avsa.org">website@avsa.org</a>

**AVSA ORGANIZATION CHART**  
8/15/2021

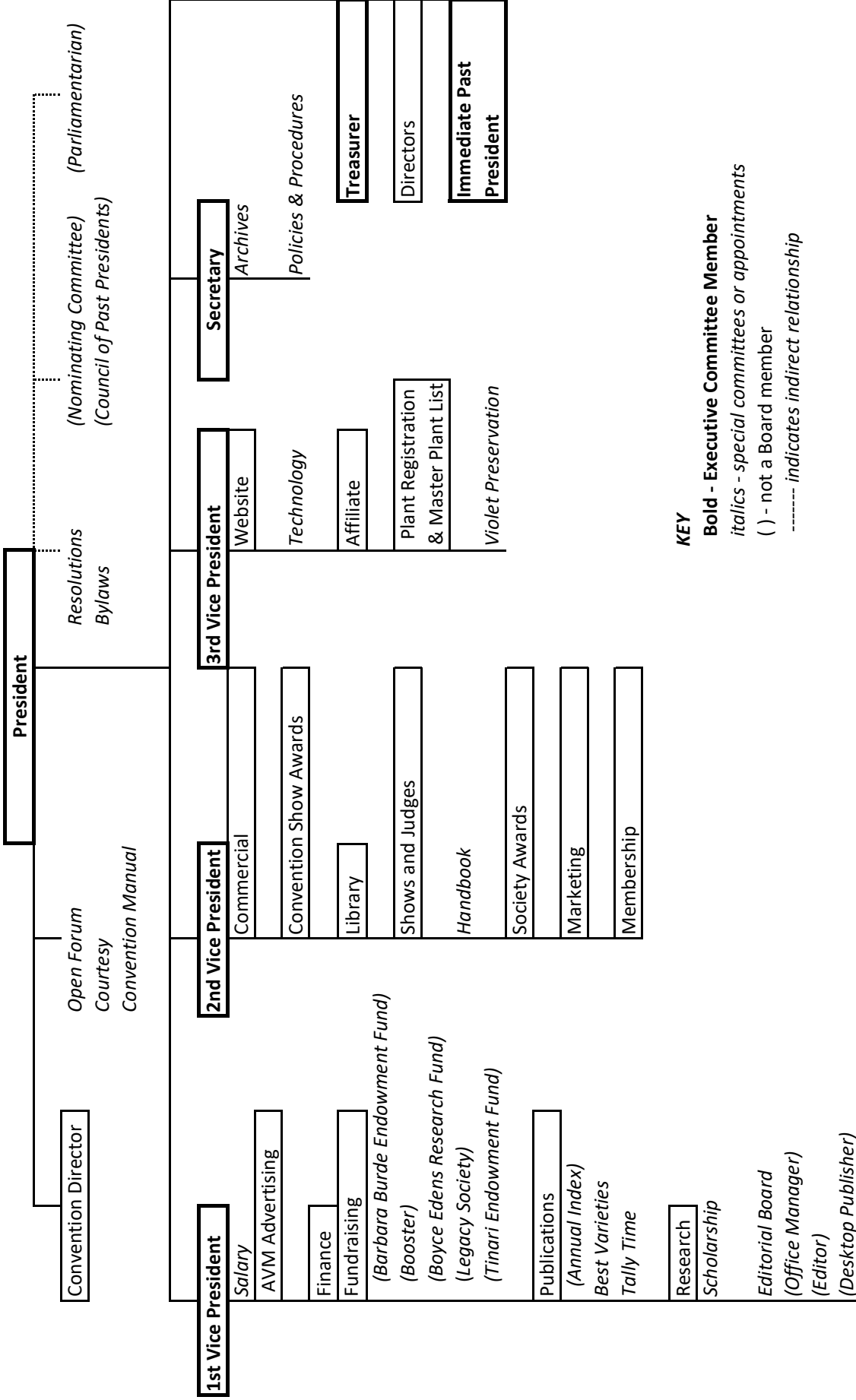

**KEY**

- Bold - Executive Committee Member**
- italics - special committees or appointments*
- ( ) - not a Board member
- indicates indirect relationship